



## Treasure Island Yacht Club

66 Clipper Cove Way, Treasure Island  
San Francisco, CA 94130-1701

### Cruise Notes

**Dates:** May 23 – 24, 2015

**Destination:** Angel Island (Ayala Cove)

Angel Island is the largest island in San Francisco Bay, located one mile south of the Tiburon Peninsula. See the state park brochure at

<http://www.parks.ca.gov/pages/468/files/AngelIslandSPIWebLayout2014.pdf>



**Charts:** 18649

**Cruise Leaders:** Raft Leader Steve Lane , “Serendipity”  
RSVP to Steve Lane [thelane3@aol.com](mailto:thelane3@aol.com) 925-984-0341

**VHF Channel being monitored:** 72

**Overview:** Memorial Day Cruise & Picnic

**Slips:** Boat slips (30' to 50') are available first-come, first-served from 8:00 a.m. until sunset and cost \$20.

**Moorings:** There are 27 mooring buoys at Ayala Cove. Overnight mooring buoys are available first-come, first-served for up to seven nights. Mooring fees are \$20/night. Due to swift currents, boaters are required to tie fore and aft.

**(A maximum of two boats may “Raft” together on one set of buoys.)** Get there early to reserve yours!

Dinghies can be taken to the dock from the moorings to get access to the restrooms until 10 p.m. If there is no ranger available, please pay at the ‘Iron Ranger’ near the head of the boat dock. Your fees help maintain the park.

Navigational information in these notes is provided for reference only. (Locations and distances are approximate.)

Consult the Local Notices to Mariners for current changes.

Skippers are responsible for determining their own requirements based on their boat and skill level, using latest charts and navigational aids.

**Activities Schedule:**

***Come by Land or by Sea to get credit for Cruising.***

**May 23-24th**

**Raft up** – “Serendipity” is planning to pick up a mooring (on Saturday afternoon). Let me know if you can get over earlier!!!

**Sunday May 24<sup>th</sup> – Picnic** ashore – 1:00 PM

(If coming by land try to catch one of the early Ferries, they will be crowded. You can bring coolers and supplies carts.)

We will have a potluck picnic in front of the Visitor Center at Ayala Cove (Look for the Burgee & Veterans Remembered Flag.) There are picnic tables and Bar-B-Q grills. Steve & Carol will supply the charcoal. Everyone should bring what they want to grill and one dish to share. Bring ice and mixers for the MMM (If you don’t know what this is you will have to come to find out).

**Notes on Facilities:** go to <http://angelisland.com/>

**Biking:** The Perimeter Road and fire road are available to bikers. Bikes can be brought by ferry or rented on the island. Helmets are required for bicyclists age 17 and under.

**Hiking:** Thirteen miles of trails are available.

**Motorized Tram Tours** and **Segway Tours** are available starting at the Cove Café where you can enjoy the barbequed oyster bar and outdoor cantina.

**Special Instructions:** Ferry Schedules

**[Angel Island – Tiburon Ferry](#)**

Sunday

May. 24th

Depart Tiburon	Depart Angel Island
10:00	10:20
11:00	11:20
<b>12:00</b>	<b>12:20</b>
<b>1:00</b>	<b>1:20</b>
<b>2:00</b>	<b>2:20</b>
<b>3:00</b>	<b>3:20</b>
<b>4:00</b>	<b>4:20</b>
<b>5:00</b>	<b>5:20</b>

Current **round trip** fares between Tiburon and Angel Island:

Adults (ages 13 and over)	\$15.00	Small Children (ages 3 – 5)	\$ 5.00
Seniors	\$14.00	Toddlers (ages 2 and under)	Free*
Children (ages 6 - 12)	\$13.00	Bicycles	\$1.00

(\*Limit one free child, ages 2 and under, per paying adult.)

Prices are **round-trip** and include the Angel Island State Park admission fee.

Navigational information in these notes is provided for reference only. (Locations and distances are approximate.)

Consult the Local Notices to Mariners for current changes.

Skippers are responsible for determining their own requirements based on their boat and skill level, using latest charts and navigational aids.

**Blue & Gold Ferry from San Francisco or Oakland**

Angel Island - San Francisco Ferry Building/PIER 41					
Weekend					
Depart Ferry Bldg	Depart PIER 41	Arrive Angel Island	Depart Angel Island	Arrive Ferry Bldg	Arrive PIER 41
N/A	9:45 am	10:05 am	10:20 am	N/A	11:10 am
N/A	11:45 pm	12:15 pm	12:15 pm	N/A	1:15 pm
---	2:20 pm	3:10 pm	3:20 pm	---	3:40 pm
---	---	---	4:30 pm	N/A	5:30 pm

Round Trip	SF Pier 41 Ferry Building
Adult	\$18.00
Senior	\$9.50
Child (6-12)	\$9.50
5 & under	FREE

**Web Sites:**

[Angel Island Association](#)  
[Angel Island State Park.](#)

Navigational information in these notes is provided for reference only. (Locations and distances are approximate.)  
 Consult the Local Notices to Mariners for current changes.  
 Skippers are responsible for determining their own requirements based on their boat and skill level, using latest charts and navigational aids.

**Tidal Information: Check your tide and current tables!!!**

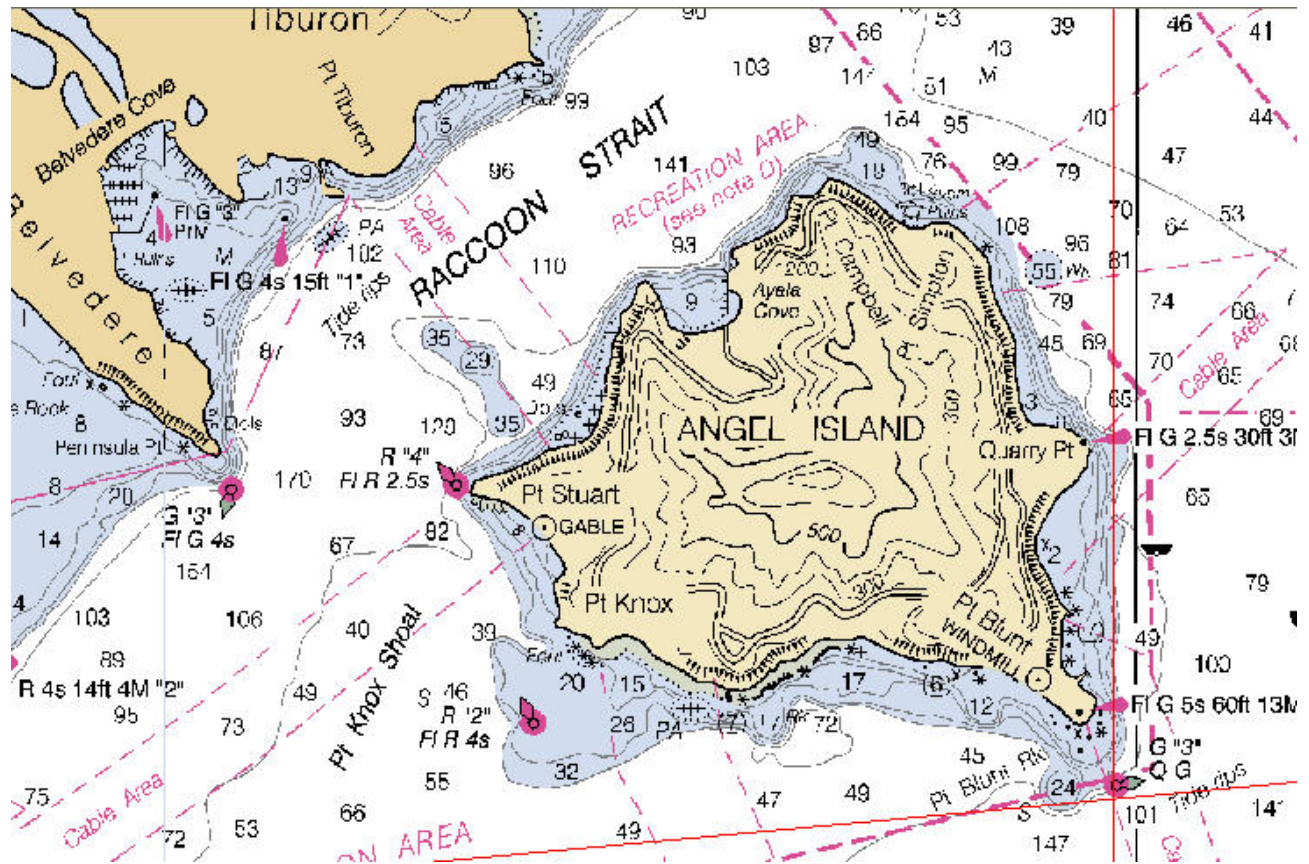

Navigational information in these notes is provided for reference only. (Locations and distances are approximate.)  
Consult the Local Notices to Mariners for current changes.  
Skippers are responsible for determining their own requirements based on their boat and skill level, using latest charts and navigational aids.